

# A PLAT OF FOREST GLADE PLAT NO. 2

BEING A PARCEL LYING WITHIN THE GOMEZ GRANT AND JUPITER ISLAND  
AS RECORDED IN PLAT BOOK 1, PAGE 80  
PUBLIC RECORDS OF PALM BEACH (NOW MARTIN) COUNTY, FLORIDA  
AND RECORDED IN PLAT BOOK A, PAGE 17  
PUBLIC RECORDS OF DADE (NOW MARTIN) COUNTY, FLORIDA

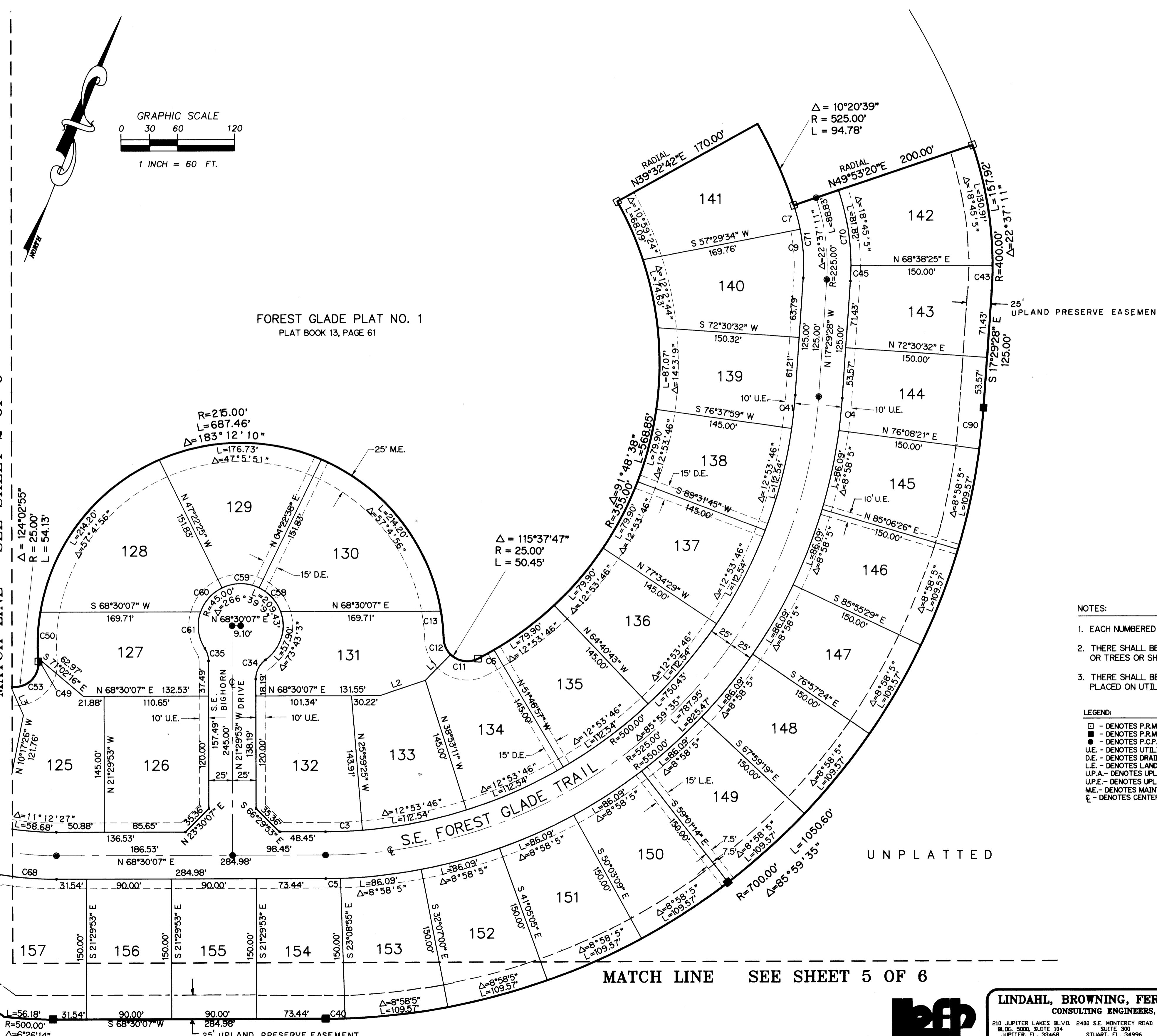
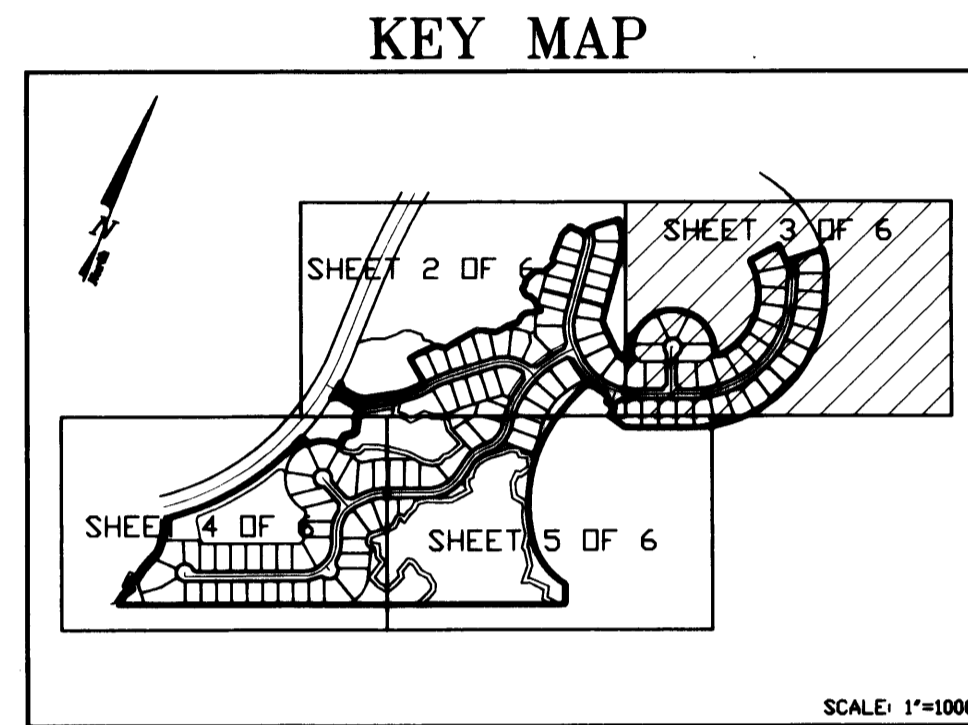

MATCH LINE SEE SHEET 2 OF 6

MATCH LINE SEE SHEET 5 OF 6

FOREST GLADE PLAT NO. 1  
PLAT BOOK 13, PAGE 61

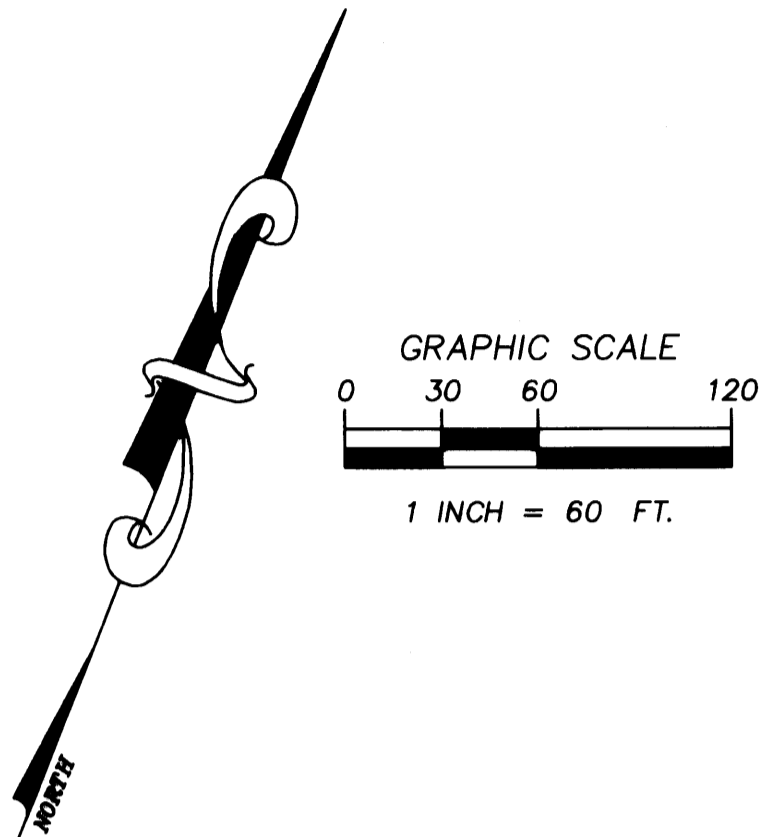

- NOTES:**
- EACH NUMBERED TRACT DEPICTED HEREON IS A LOT.
  - THERE SHALL BE NO BUILDING OR ANY OTHER KIND OF CONSTRUCTION OR TREES OR SHRUBS PLACED ON DRAINAGE EASEMENTS.
  - THERE SHALL BE NO BUILDING OR OTHER PERMANENT STRUCTURES PLACED ON UTILITY EASEMENTS.
- LEGEND:**
- - DENOTES P.P.M. (PERMANENT REFERENCE MONUMENT) FOUND NO. 3541
  - - DENOTES P.P.M. (PERMANENT REFERENCE MONUMENT) SET NO. LS 4382
  - - DENOTES P.C.P. (PERMANENT CONTROL POINT) SET NO. LS 4382
  - U.E. - DENOTES UTILITY EASEMENT
  - D.E. - DENOTES DRAINAGE EASEMENT
  - L.E. - DENOTES LANDSCAPE EASEMENT
  - U.P.A. - DENOTES UPLAND PRESERVE AREA
  - U.P.E. - DENOTES UPLAND PRESERVE EASEMENT
  - M.E. - DENOTES MAINTENANCE EASEMENT
  - C - DENOTES CENTERLINE

**lfp** LINDAHL, BROWNING, FERRARI, & HELLSTROM, INC.  
CONSULTING ENGINEERS, PLANNERS & SURVEYORS

210 JUPITER LAKES BLVD. SUITE 200 JUPITER, FL 33468 407-746-9548  
2400 S.E. MONTEREY ROAD SUITE 201 FT. PIERCE, FL 34996 407-596-3982  
2000 PALM BEACH LAKES BLVD. SUITE 702 WEST PALM BEACH, FL 33409 407-684-9375